Login

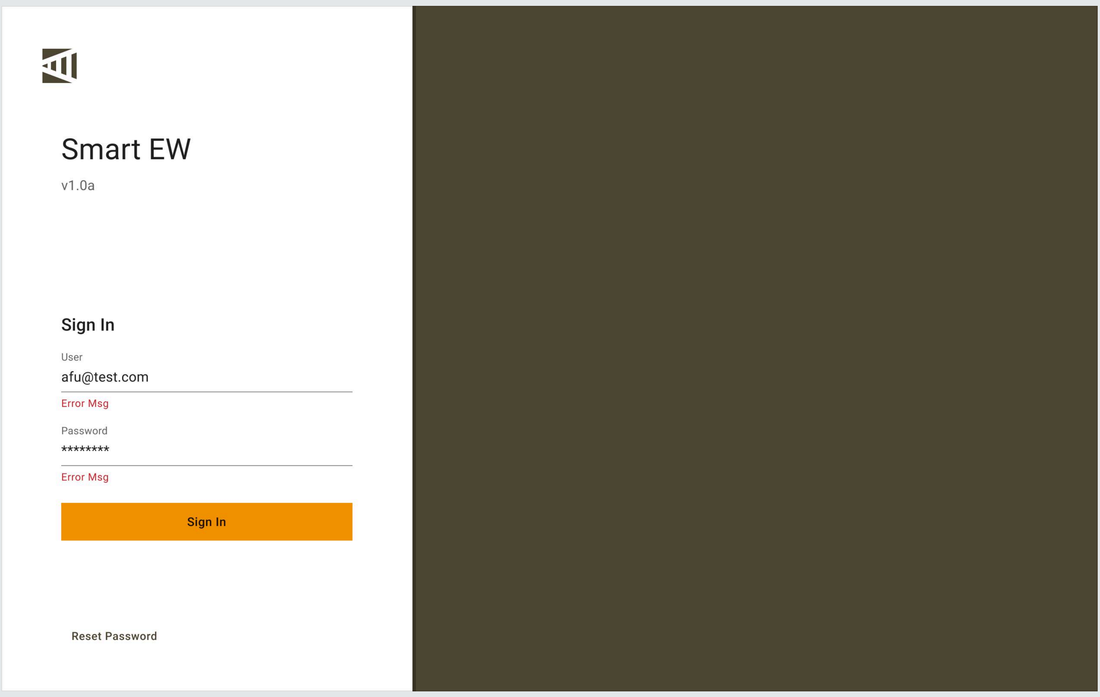
Smart EW
v1.0a
Sign In
User
afu@test.com
Error Msg
Password
****
Error Msg
Sign In
Reset Password

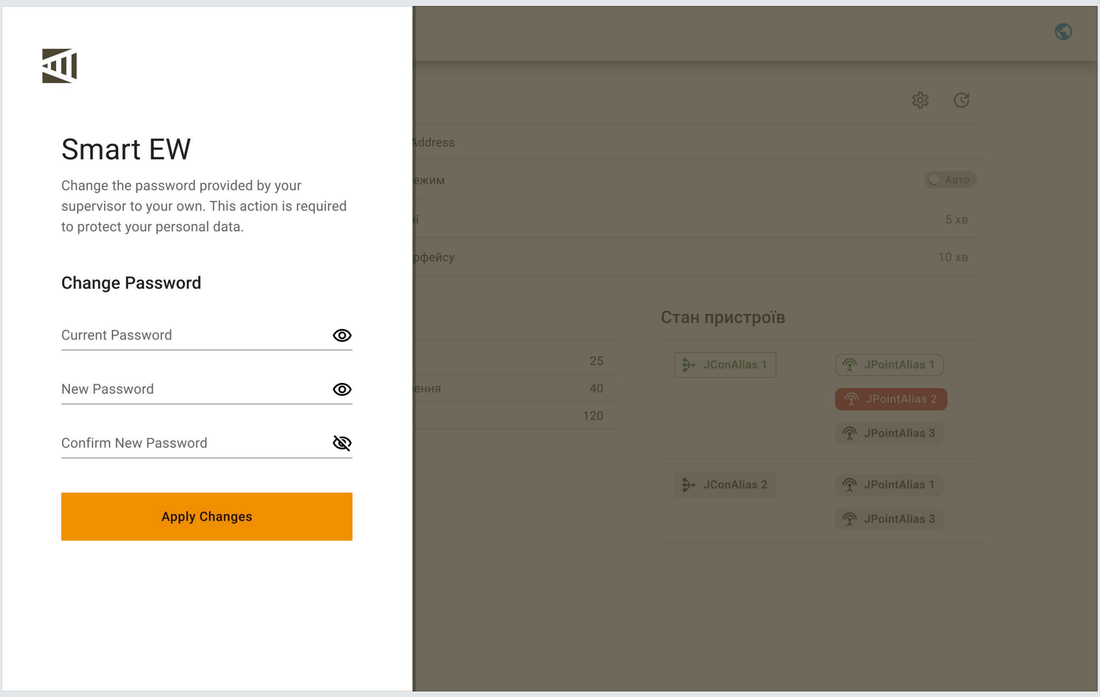
Smart EW
Change the password provided by your supervisor to your own. This action is required to protect your personal data.
Change Password
Current Password
New Password
Confirm New Password
Apply Changes
Стан пристроїв
JConAlias 1
JPointAlias 1
JPointAlias 2
JPointAlias 3
JConAlias 2
JPointAlias 1
JPointAlias 3

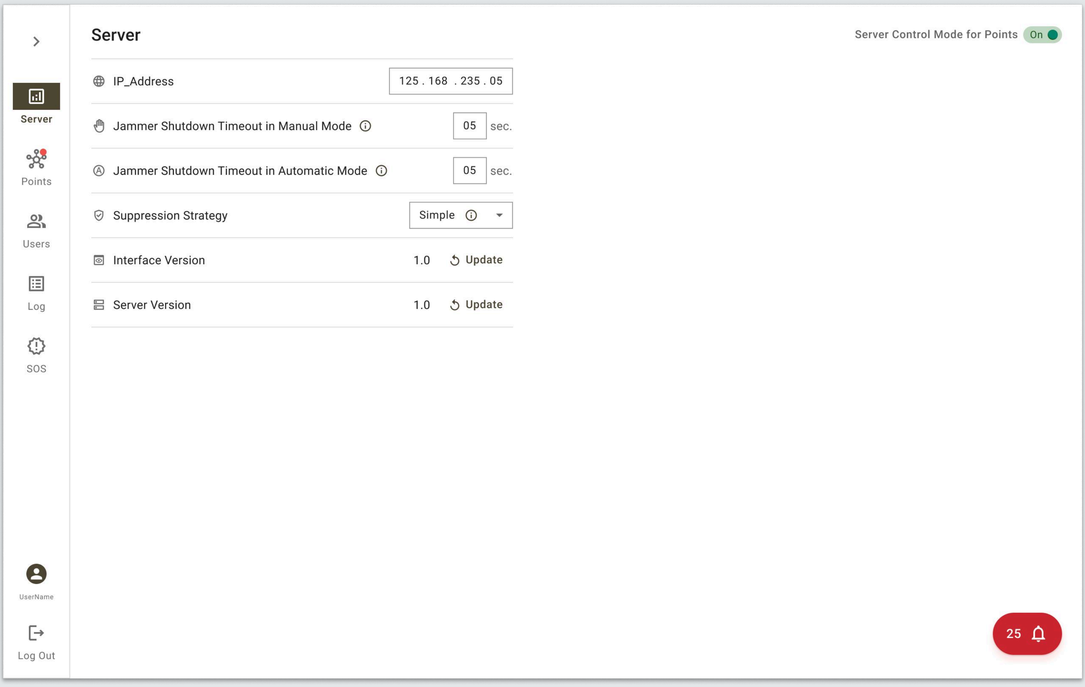
Server
Points
Users
Log
SOS
UserName
Log Out
Server
Server Control Mode for Points
On
IP_Address
125 . 168 . 235 . 05
Jammer Shutdown Timeout in Manual Mode
05
sec.
Jammer Shutdown Timeout in Automatic Mode
05
sec.
Suppression Strategy
Simple
Interface Version
1.0
Update
Server Version
1.0
Update
25

Server

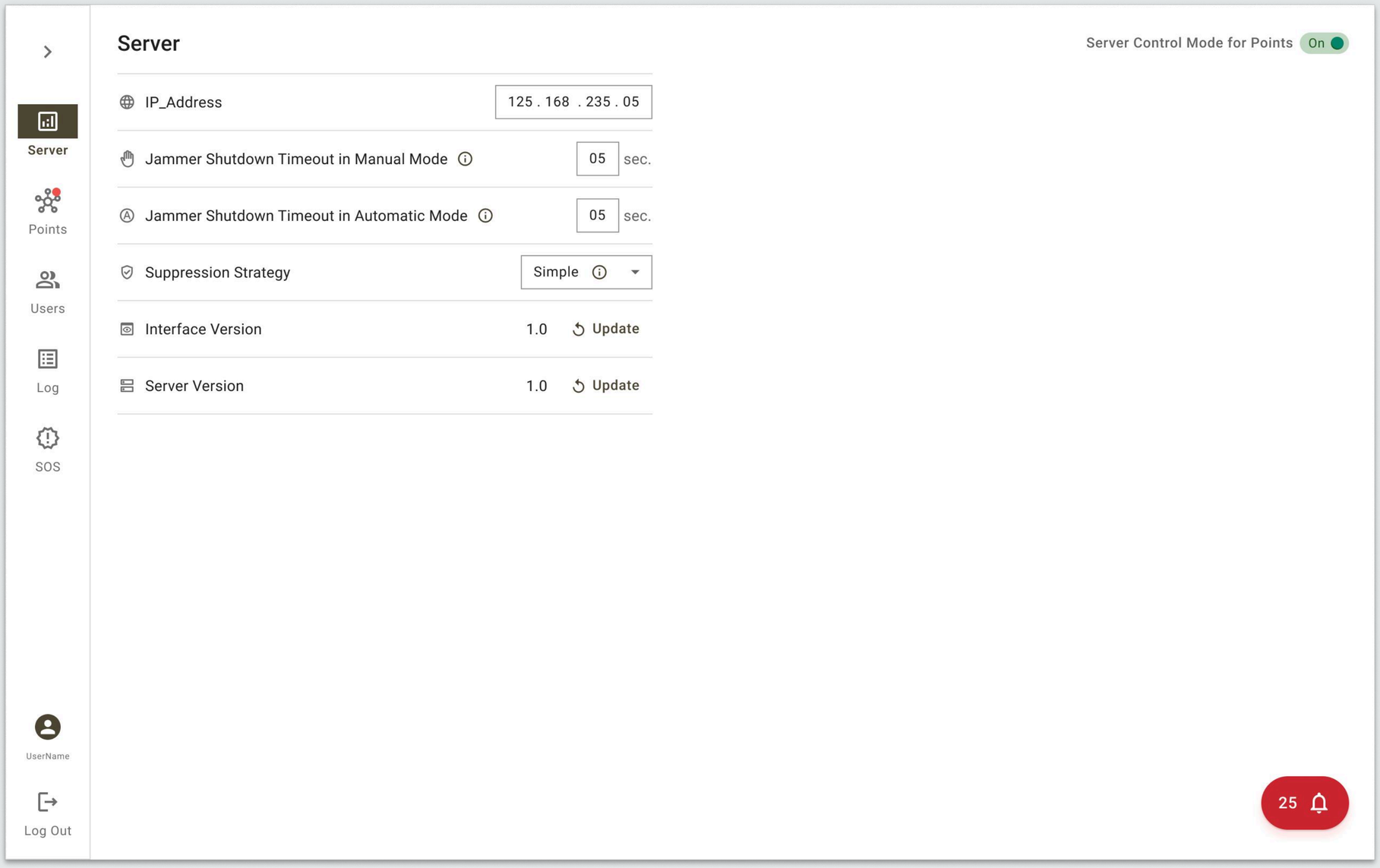
Server
Server Control Mode for Points
On
IP_Address
125 . 168 . 235 . 05
Jammer Shutdown Timeout in Manual Mode
05
sec.
Jammer Shutdown Timeout in Automatic Mode
05
sec.
Suppression Strategy
Simple
Interface Version
1.0
Update
Server Version
1.0
Update
Server
Points
Users
Log
SOS
UserName
Log Out
25

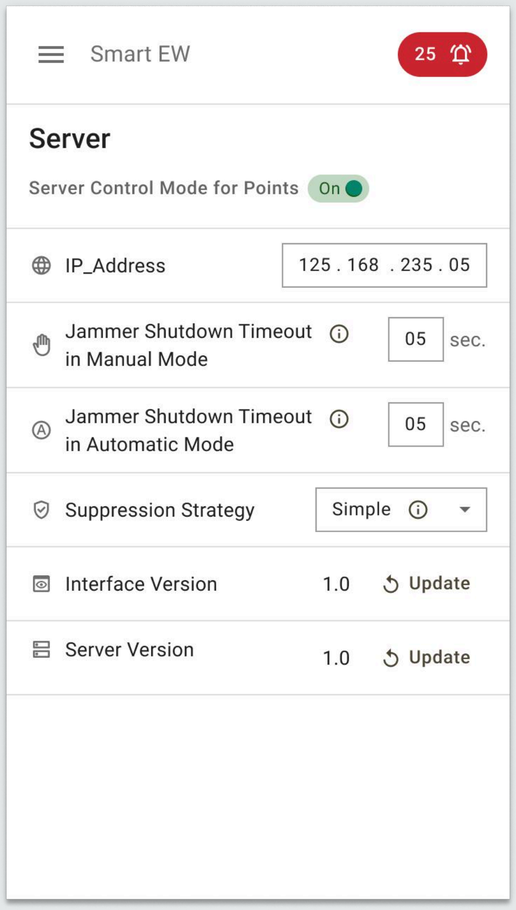
Smart EW
25
Server
Server Control Mode for Points
On
IP_Address
125 . 168 . 235 . 05
Jammer Shutdown Timeout in Manual Mode
05
sec.
Jammer Shutdown Timeout in Automatic Mode
05
sec.
Suppression Strategy
Simple
Interface Version
1.0
Update
Server Version
1.0
Update

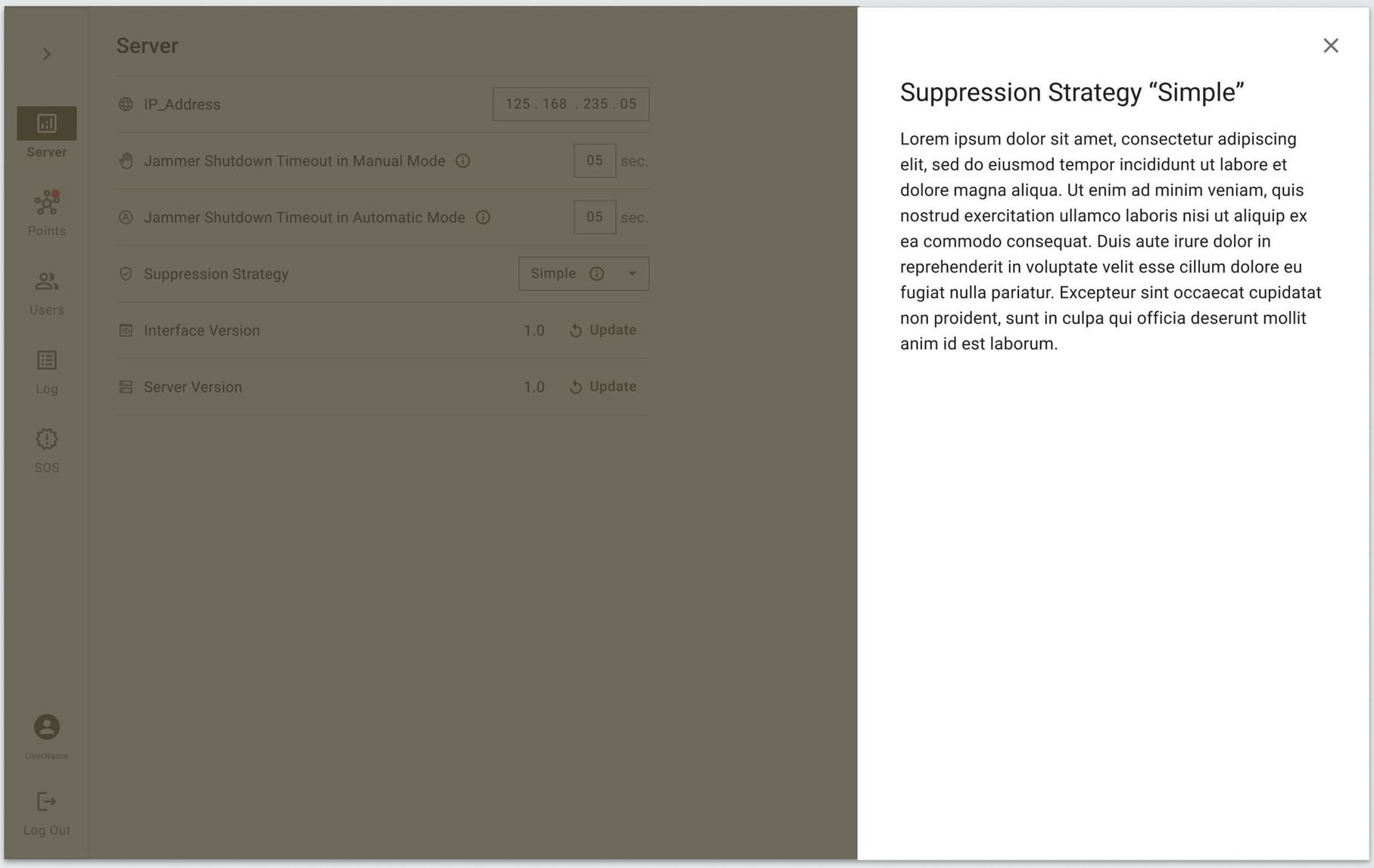
Server
IP_Address
125 . 168 . 235 . 05
Jammer Shutdown Timeout in Manual Mode
05
sec.
Jammer Shutdown Timeout in Automatic Mode
05
sec.
Suppression Strategy
Simple
Interface Version
1.0
Update
Server Version
1.0
Update
Server
Points
Users
Log
SOS
UserName
Log Out
Suppression Strategy “Simple”
Lorem ipsum dolor sit amet, consectetur adipiscing elit, sed do eiusmod tempor incididunt ut labore et dolore magna aliqua. Ut enim ad minim veniam, quis nostrud exercitation ullamco laboris nisi ut aliquip ex ea commodo consequat. Duis aute irure dolor in reprehenderit in voluptate velit esse cillum dolore eu fugiat nulla pariatur. Excepteur sint occaecat cupidatat non proident, sunt in culpa qui officia deserunt mollit anim id est laborum.

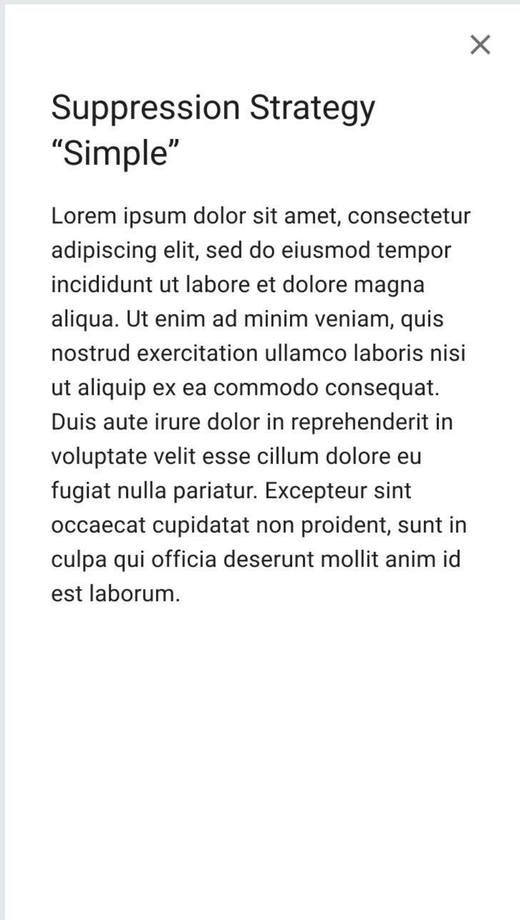
Suppression Strategy “Simple”
Lorem ipsum dolor sit amet, consectetur adipiscing elit, sed do eiusmod tempor incididunt ut labore et dolore magna aliqua. Ut enim ad minim veniam, quis nostrud exercitation ullamco laboris nisi ut aliquip ex ea commodo consequat. Duis aute irure dolor in reprehenderit in voluptate velit esse cillum dolore eu fugiat nulla pariatur. Excepteur sint occaecat cupidatat non proident, sunt in culpa qui officia deserunt mollit anim id est laborum.

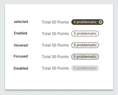
selected
Total 50 Points
Enabled
Total 50 Points
Hovered
Total 50 Points
Focused
Total 50 Points
Disabled
Total 50 Points

Points

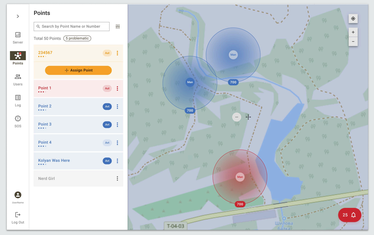
Points
Search by Point Name or Number
Total 50 Points
234567
Assign Point
Point 1
Point 2
Point 3
Point 4
Kolyan Was Here
Nerd Girl
Server
Points
Users
Log
SOS
Profile
Log Out
T:04:03

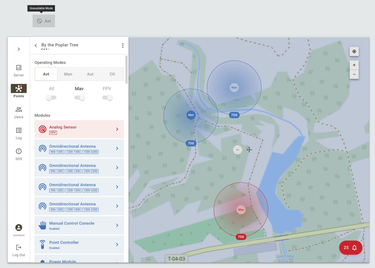
Hovering Mode
Aut
By the Poplar Tree
Operating Modes
Aut
Man
Aut
CII
All
Mav
FPV
Modules
Analog Sensor
Omnidirectional Antenna
Manual Control Console
Point Controller
Power Module
T:04:03

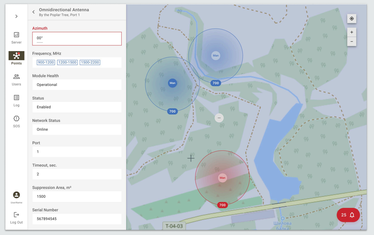
Omnidirectional Antenna
By the Poplar Tree, Port 1
Azimuth
90°
Frequency, MHz
5760 / 5820
5740 / 5800
5660 / 5720
Module Health
Operational
Status
Enabled
Network Status
Online
Port
1
Timeout, sec.
0
Suppression Area, m²
1500
Serial Number
567894545
T:04:03

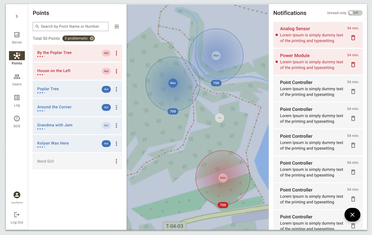
Points
Search by Point Name or Number
Total 50 Points
By the Poplar Tree
House on the Left
Poplar Tree
Around the Corner
Grandma with Jam
Kolyan Was Here
Nerd Girl
Notifications
Unread only
Analog Sensor
Power Module
Point Controller
T:04:03

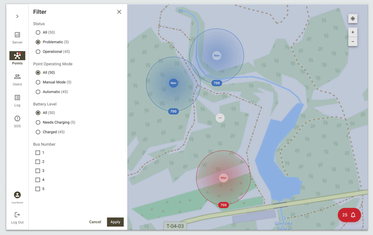
Filter
Status
All (50)
Problematic (5)
Operational (45)
Point Operating Mode
All (50)
Manual Mode (5)
Automatic (45)
Battery Level
All (50)
Needs Charging (5)
Charged (45)
Bus Number
1
2
3
4
5
Cancel
Apply
T:04:03

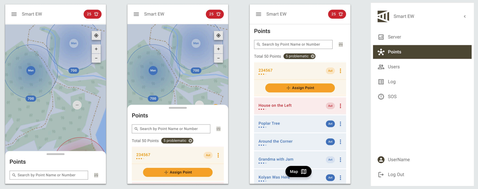
Smart EW
Points
Map
Server
Users
Log
SOS
UserName
Log Out

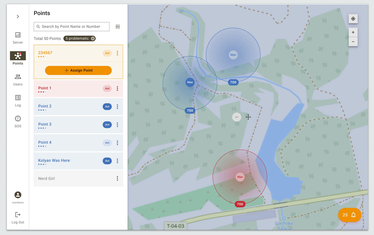
Points
Search by Point Name or Number
Total 50 Points
234567
Assign Point
Point 1
Point 2
Point 3
Point 4
Kolyan Was Here
Nerd Girl
T:04:03

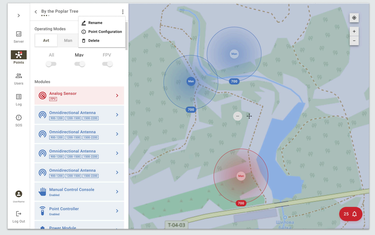
By the Poplar Tree
Rename
Point Configuration
Delete
Operating Modes
Aut
Man
Aut
CII
All
Mav
FPV
Modules
Analog Sensor
Omnidirectional Antenna
Manual Control Console
Point Controller
Power Module
T:04:03

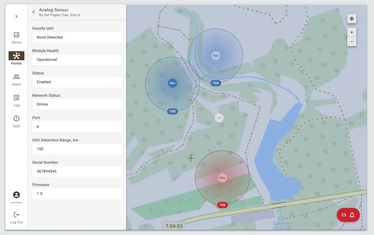
Analog Sensor
By the Poplar Tree, Port 6
Hostile UAV
None Detected
Module Health
Operational
Status
Enabled
Network Status
Online
Port
6
UAV Detection Range, km
150
Serial Number
567894545
Firmware
1.5
T:04:03

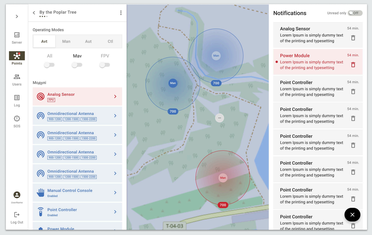
By the Poplar Tree
Operating Modes
Aut
Man
Aut
CII
All
Mav
FPV
Mapper
Analog Sensor
Omnidirectional Antenna
Manual Control Console
Point Controller
Power Module
Notifications
Unread only
Analog Sensor
Power Module
Point Controller
T:04:03

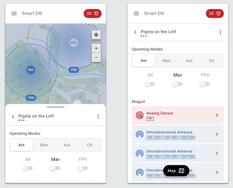
Smart EW
Pigsty on the Left
Operating Modes
Aut
Man
Aut
CII
All
Mav
FPV

Smart EW
Pigsty on the Left
Operating Modes
Aut
Man
Aut
CII
All
Mav
FPV
Mapper
Analog Sensor
Omnidirectional Antenna
Map

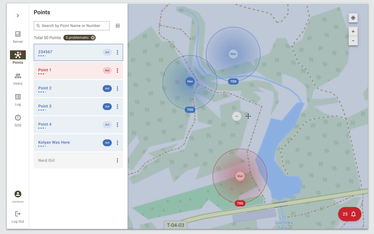
Points
Search by Point Name or Number
Total 50 Points
234567
Point 1
Point 2
Point 3
Point 4
Kolyan Was Here
Nerd Girl
T:04:03

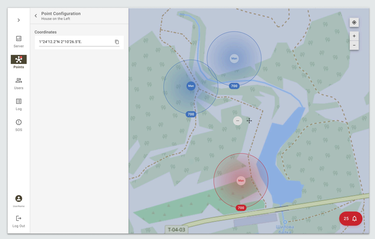
Point Configuration
House on the Left
Coordinates
T:54°12.2"N 2°10'26.5"E
T:04:03

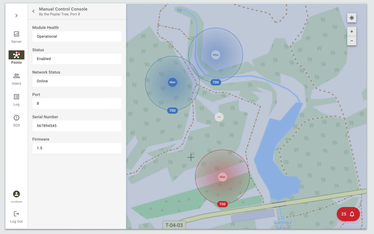
Manual Control Console
By the Poplar Tree, Port 8
Module Health
Operational
Status
Enabled
Network Status
Online
Port
8
Serial Number
567894545
Firmware
1.5
T:04:03

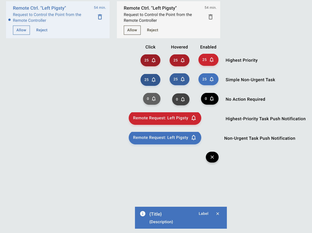
Remote Ctrl. "Left Pigsty"
Request to Control the Point from the Remote Controller
Allow
Reject
Click
Hovered
Enabled
Highest Priority
Simple Non-Urgent Task
No Action Required
Remote Request: Left Pigsty
Highest-Priority Task Push Notification
Non-Urgent Task Push Notification
(Title)
(Description)
Label

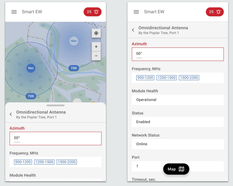
Smart EW
Omnidirectional Antenna
By the Poplar Tree, Port 1
Azimuth
90°
Frequency, MHz
5760 / 5820
5740 / 5800
5660 / 5720
Module Health
Map

Notifications
Unread only
Point Controller
Lorem Ipsum is simply dummy text of the printing and typesetting
54 min.

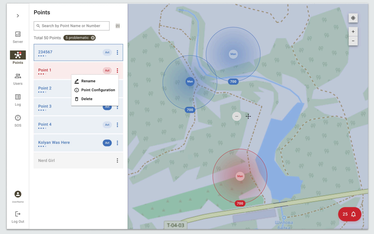
Points
Search by Point Name or Number
Total 50 Points
234567
Point 1
Rename
Point Configuration
Delete
Point 2
Point 3
Point 4
Kolyan Was Here
Nerd Girl
T:04:03

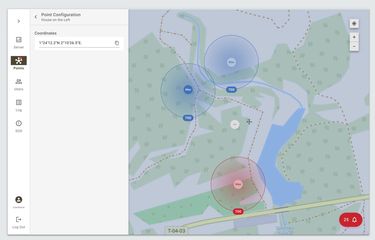
Point Configuration
House on the Left
Coordinates
T:54°12.2"N 2°10'26.5"E
T:04:03

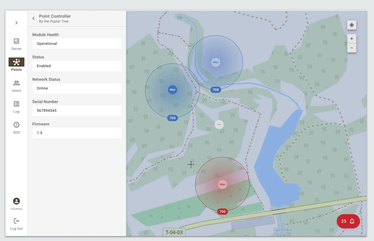
Point Controller
By the Poplar Tree
Module Health
Operational
Status
Enabled
Network Status
Online
Serial Number
567894545
Firmware
1.5
T:04:03

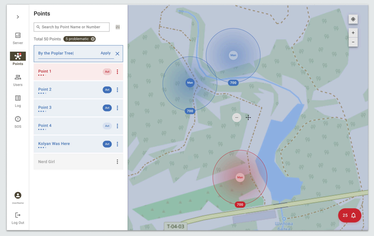
Points
Search by Point Name or Number
Total 50 Points
By the Poplar Tree
Apply
Point 1
Point 2
Point 3
Point 4
Kolyan Was Here
Nerd Girl
T:04:03

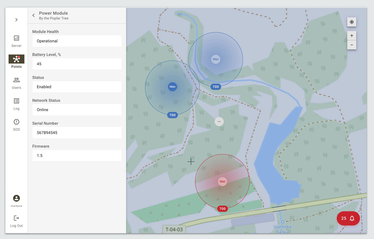
Power Module
By the Poplar Tree
Module Health
Operational
Battery Level, %
45
Status
Enabled
Network Status
Online
Serial Number
567894545
Firmware
1.5
T:04:03

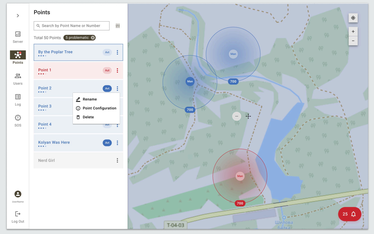
Points
Search by Point Name or Number
Total 50 Points
By the Poplar Tree
Point 1
Point 2
Rename
Point Configuration
Delete
Point 3
Point 4
Kolyan Was Here
Nerd Girl
T:04:03

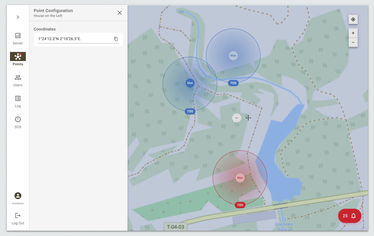
Point Configuration
House on the Left
Coordinates
T:54°12.2"N 2°10'26.5"E
T:04:03

States

control mode — manual from server / automatic / manual from controller

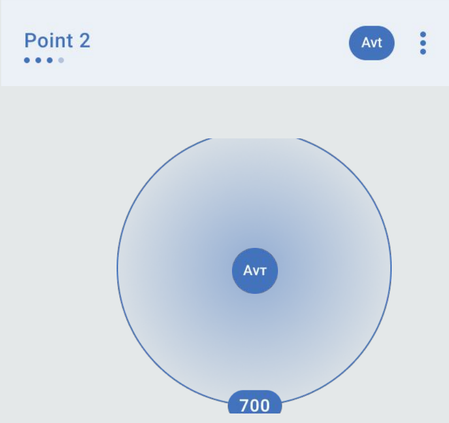

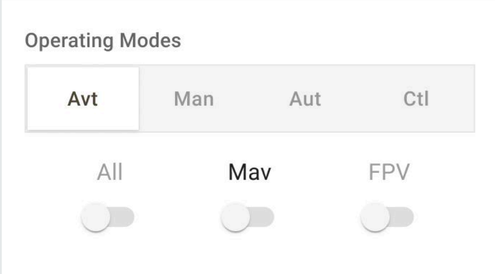

all jammers are faulty
all sensors are faulty
controller is faulty

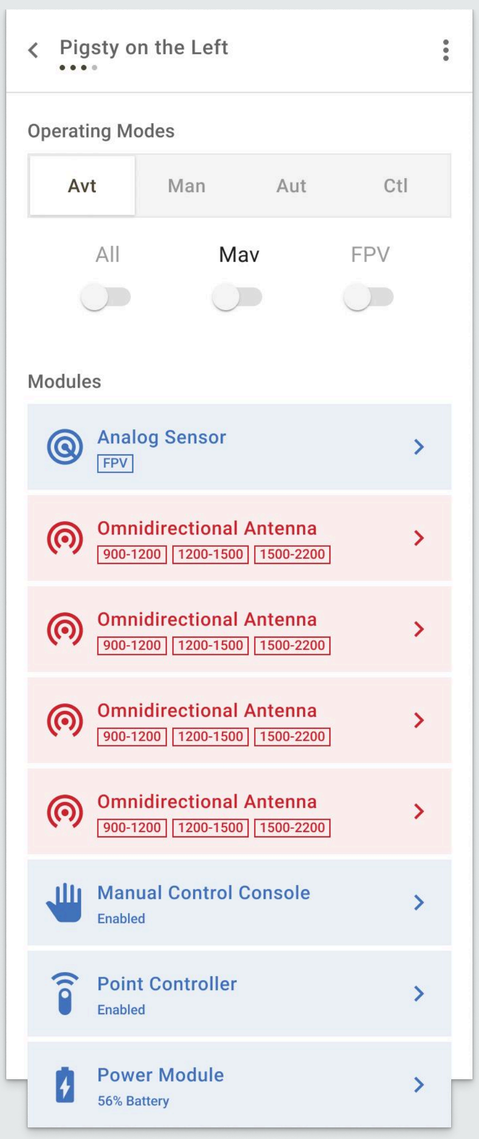

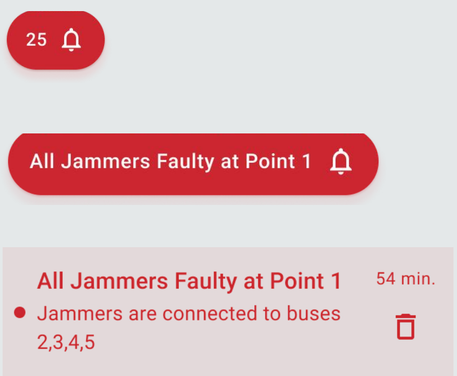

possibly not a fault, just the initial configuration:

- incomplete configuration (no coordinates, no antenna azimuth...)
- jammers missing
- sensors missing
- controller missing

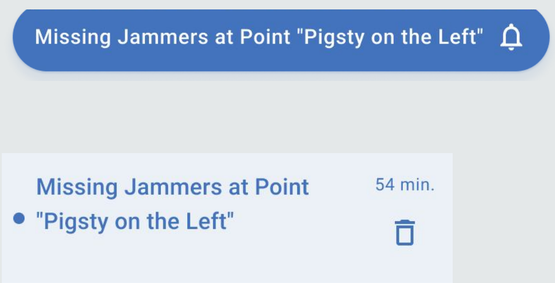

Events

Sensor Detected a Drone

- AS — Analog Sensor
- DS — Digital Sensor

Jammers Activated

- FPV
- Mavic-Autel
- All

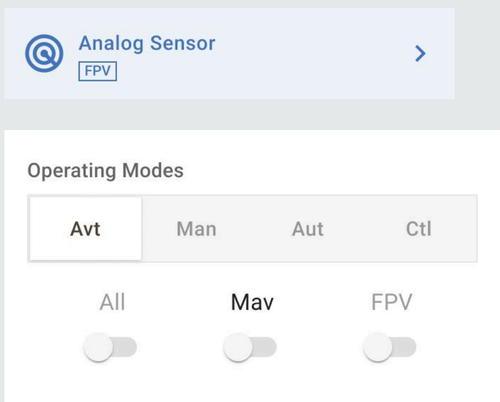

Users

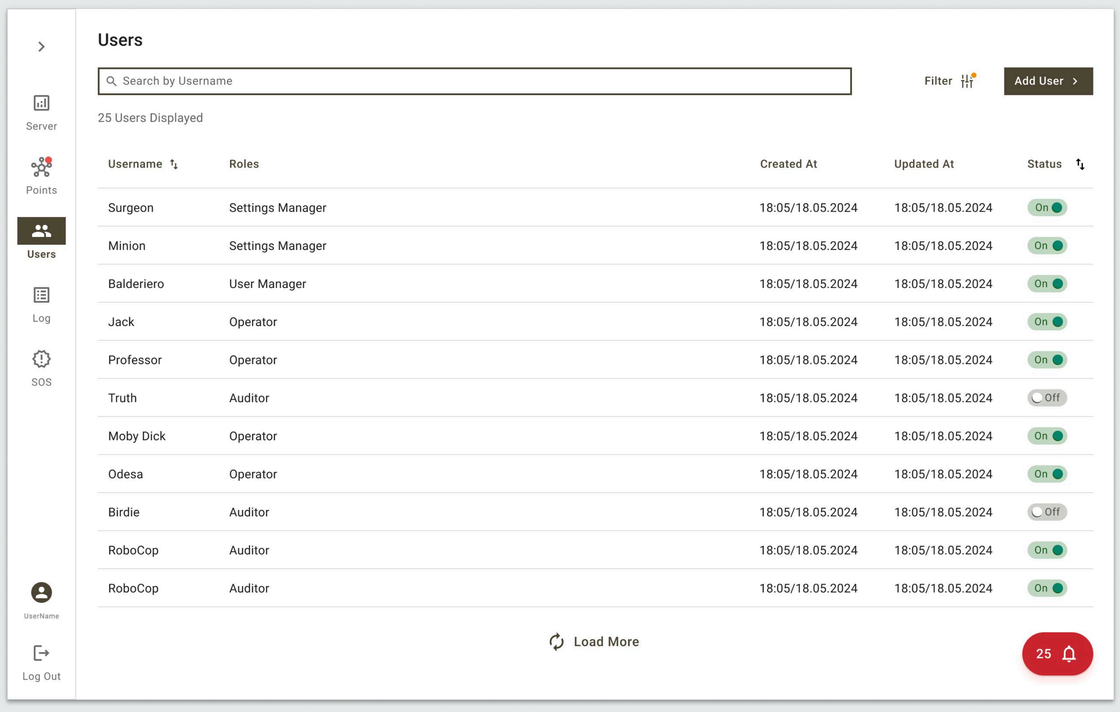
Users
Search by Username
Filter
Add User
25 Users Displayed
Username
Roles
Created At
Updated At
Status
Surgeon Settings Manager 18:05/18.05.2024 18:05/18.05.2024 On
Minion Settings Manager 18:05/18.05.2024 18:05/18.05.2024 On
Balderiero User Manager 18:05/18.05.2024 18:05/18.05.2024 On
Jack Operator 18:05/18.05.2024 18:05/18.05.2024 On
Professor Operator 18:05/18.05.2024 18:05/18.05.2024 On
Truth Auditor 18:05/18.05.2024 18:05/18.05.2024 Off
Moby Dick Operator 18:05/18.05.2024 18:05/18.05.2024 On
Odesa Operator 18:05/18.05.2024 18:05/18.05.2024 On
Birdie Auditor 18:05/18.05.2024 18:05/18.05.2024 Off
RoboCop Auditor 18:05/18.05.2024 18:05/18.05.2024 On
Load More
25
Server
Points
Users
Log
SOS
UserName
Log Out

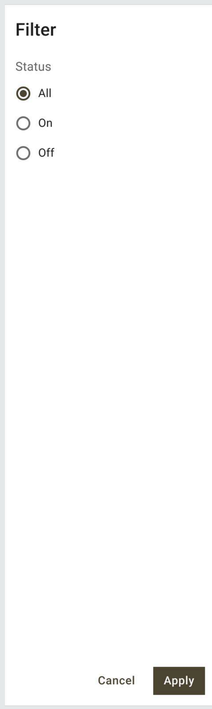
Filter
Status
All
On
Off
Cancel
Apply

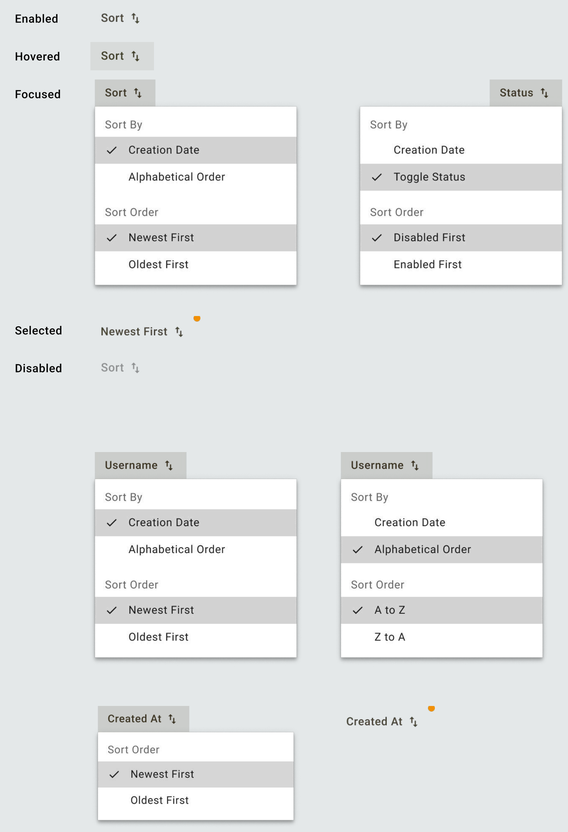
Enabled
Sort
Hovered
Sort
Focused
Sort
Sort By
Creation Date
Alphabetical Order
Sort Order
Newest First
Oldest First
Status
Sort By
Creation Date
Toggle Status
Sort Order
Disabled First
Enabled First
Selected
Newest First
Disabled
Sort
Username
Sort By
Creation Date
Alphabetical Order
Sort Order
Newest First
Oldest First
Username
Sort By
Creation Date
Alphabetical Order
Sort Order
A to Z
Z to A
Created At
Sort Order
Newest First
Oldest First
Created At

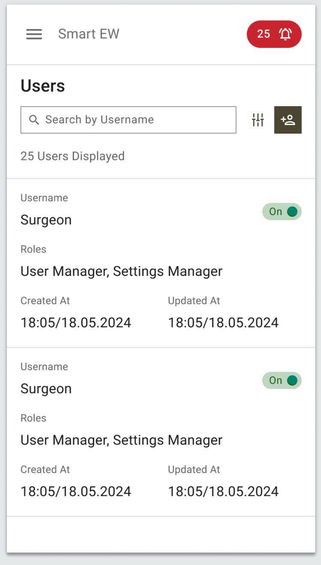
Smart EW
25
Users
Search by Username
25 Users Displayed
Username
Surgeon
On
Roles
User Manager, Settings Manager
Created At
18:05/18.05.2024
Updated At
18:05/18.05.2024
Username
Surgeon
On
Roles
User Manager, Settings Manager
Created At
18:05/18.05.2024
Updated At
18:05/18.05.2024

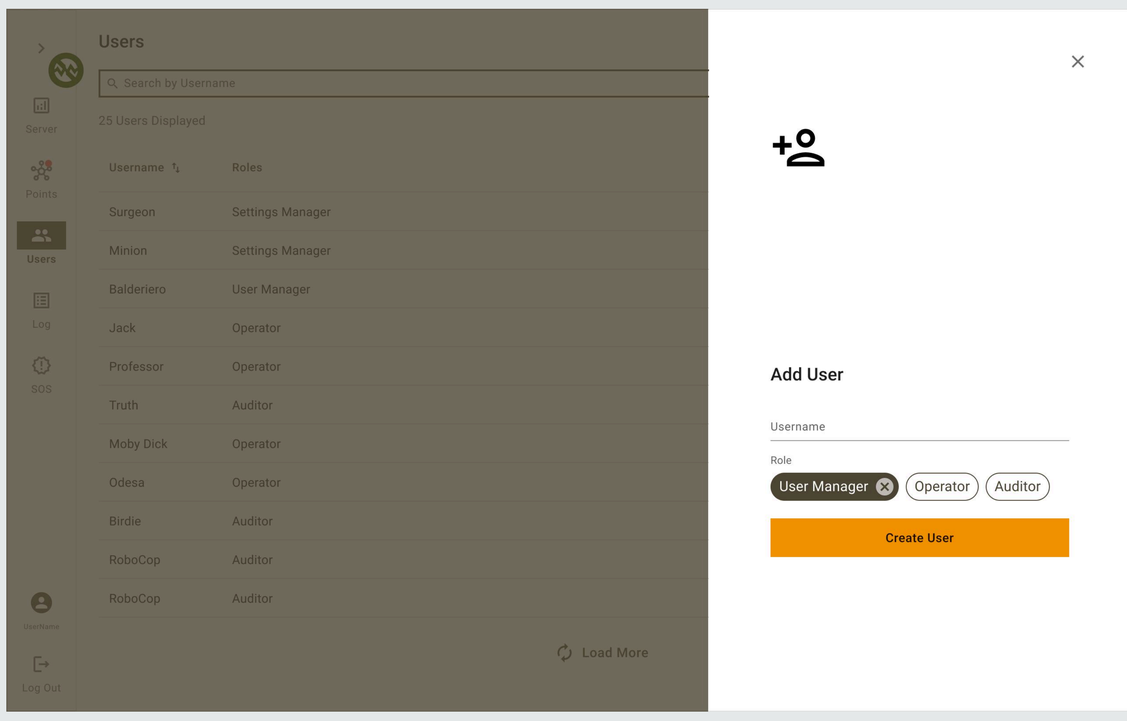
Users
Search by Username
25 Users Displayed
Username
Roles
Surgeon Settings Manager
Minion Settings Manager
Balderiero User Manager
Jack Operator
Professor Operator
Truth Auditor
Moby Dick Operator
Odesa Operator
Birdie Auditor
RoboCop Auditor
RoboCop Auditor
Load More
Add User
Username
Role
User Manager
Operator
Auditor
Create User

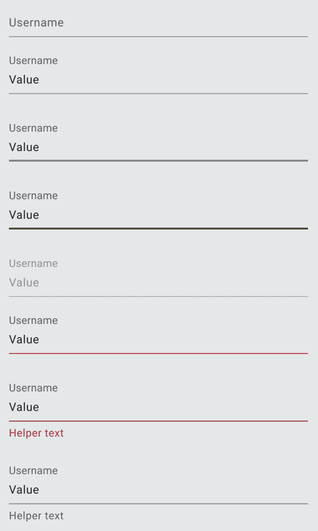
Username
Enabled&No Data Entered
Username
Value
Enabled&Data Input / Entered Data
Username
Value
Hovered&Data Input / Entered Data
Username
Value
Focused&Data Input / Entered Data
Username
Value
Disabled&Data Input / Entered Data
Username
Value
Error&Data Input / Entered Data
Username
Value
Helper text
Error with text&Data Input / Entered Data
Username
Value
Helper text
Enabled with text&Data Input / Entered Data

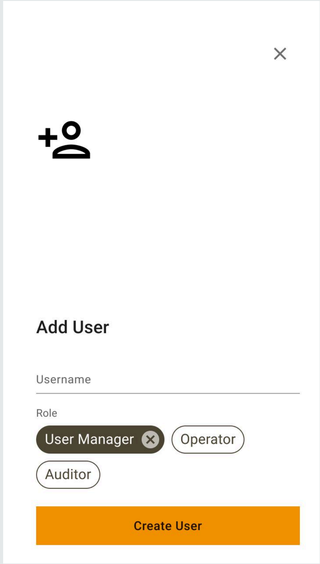
Add User
Username
Role
User Manager
Operator
Auditor
Create User

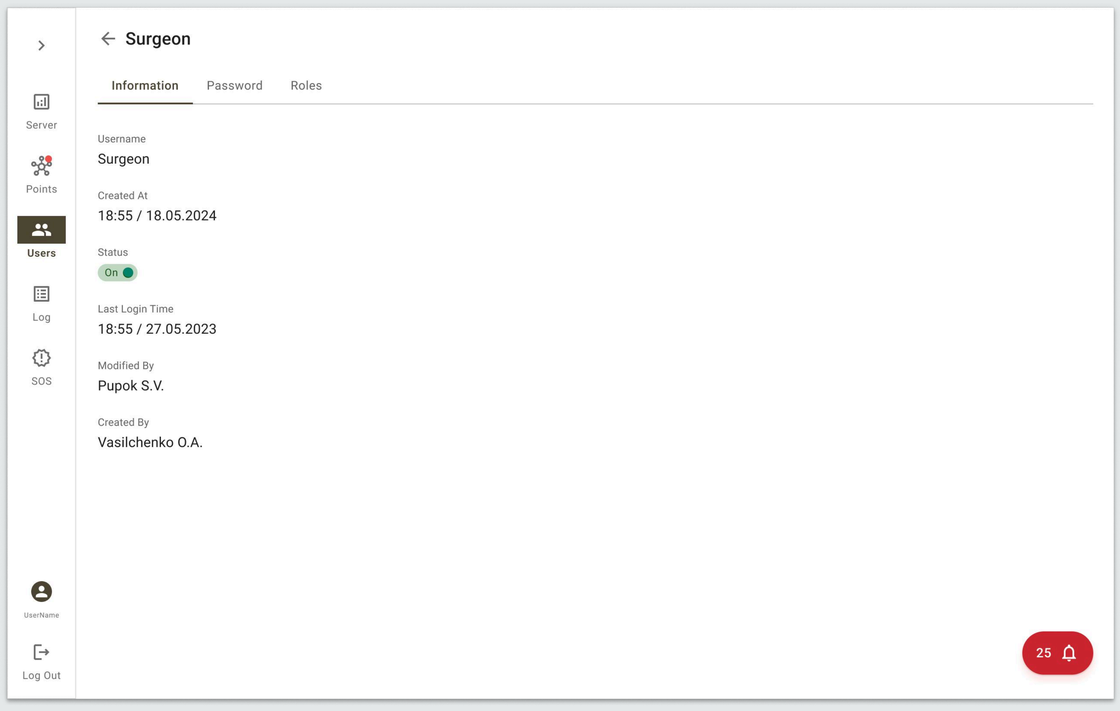
Surgeon
Information
Password
Roles
Username
Surgeon
Created At
18:55 / 18.05.2024
Status
On
Last Login Time
18:55 / 27.05.2023
Modified By
Pupok S.V.
Created By
Vasilchenko O.A.
25
Server
Points
Users
Log
SOS
UserName
Log Out

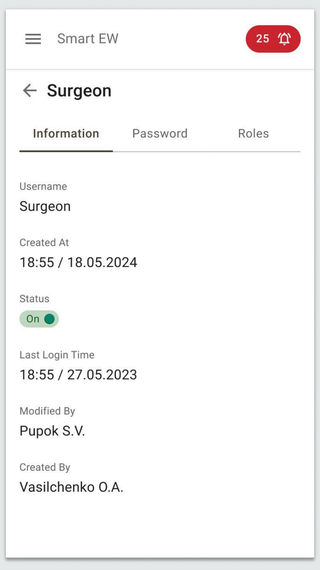
Smart EW
25
Surgeon
Information
Password
Roles
Username
Surgeon
Created At
18:55 / 18.05.2024
Status
On
Last Login Time
18:55 / 27.05.2023
Modified By
Pupok S.V.
Created By
Vasilchenko O.A.

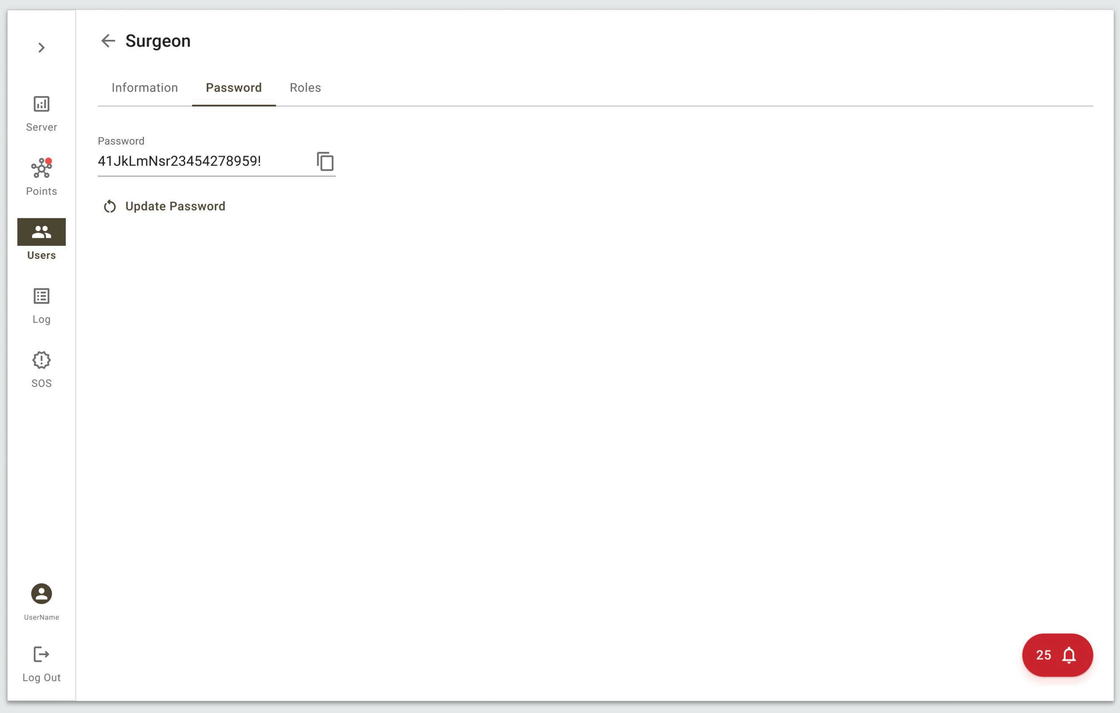
Surgeon
Information
Password
Roles
Password
41JkLmNsr23454278959!
Update Password
25
Server
Points
Users
Log
SOS
UserName
Log Out

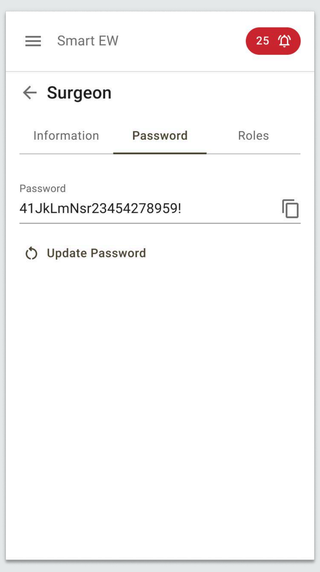
Smart EW
25
Surgeon
Information
Password
Roles
Password
41JkLmNsr23454278959!
Update Password

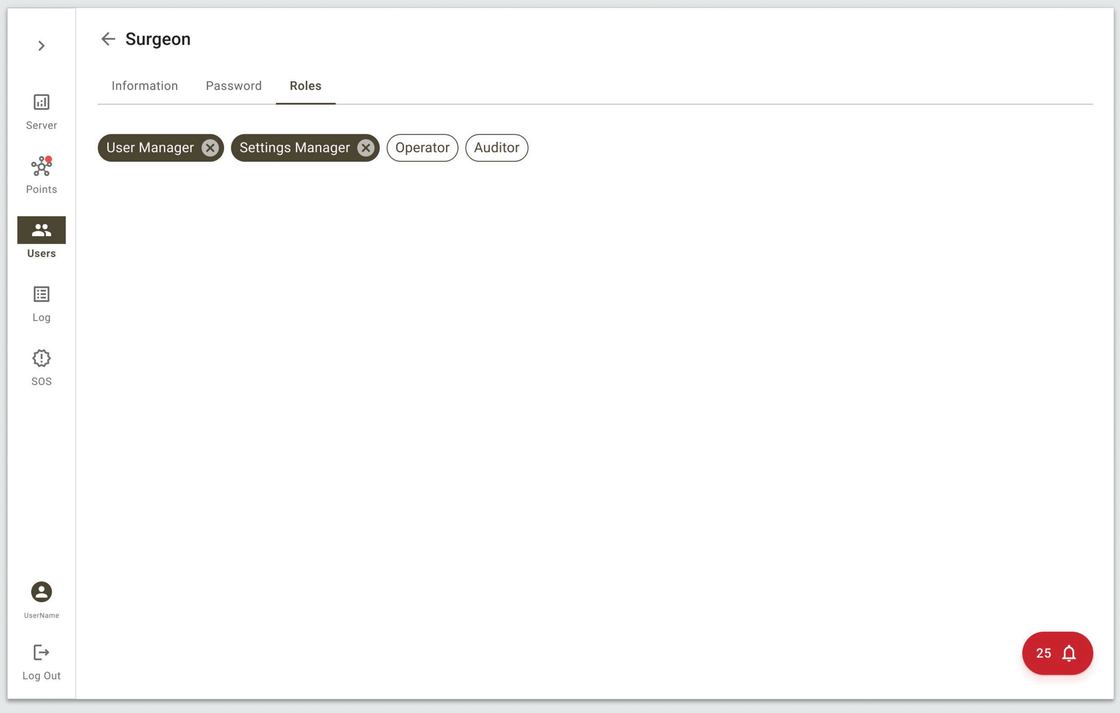
Surgeon
Information
Password
Roles
User Manager
Settings Manager
Operator
Auditor
25
Server
Points
Users
Log
SOS
UserName
Log Out

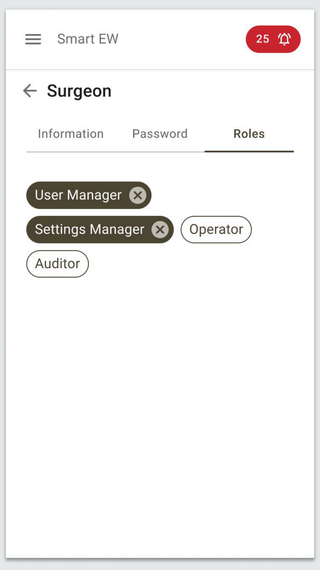
Smart EW
25
Surgeon
Information
Password
Roles
User Manager
Settings Manager
Operator
Auditor

Event Journal

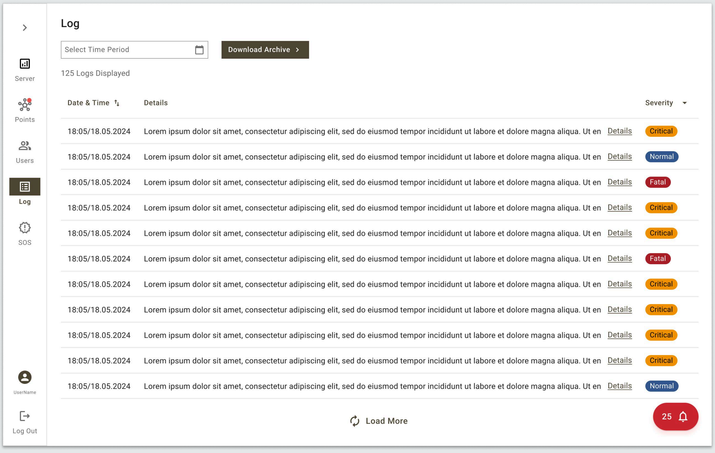

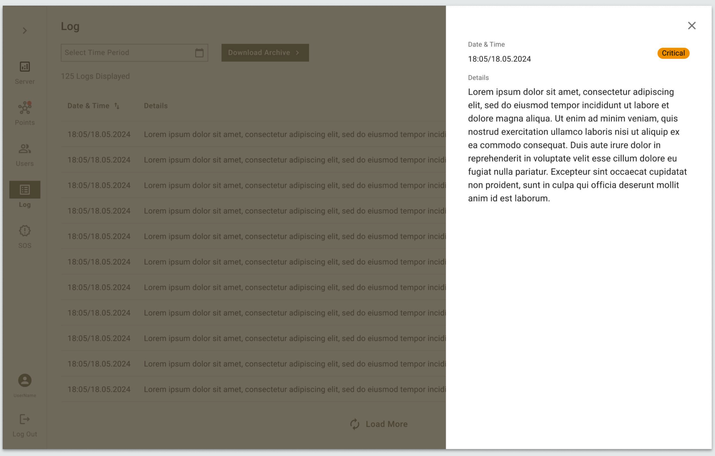

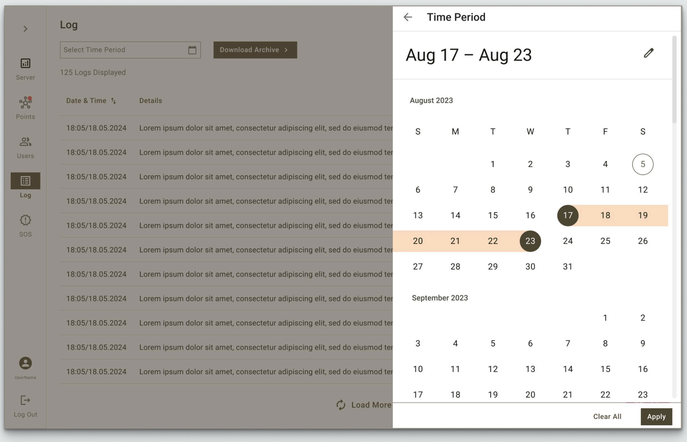

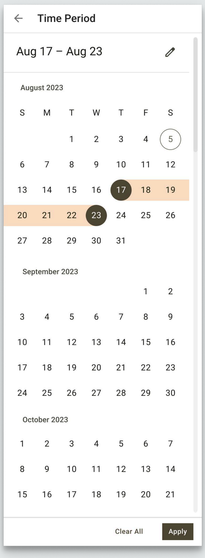

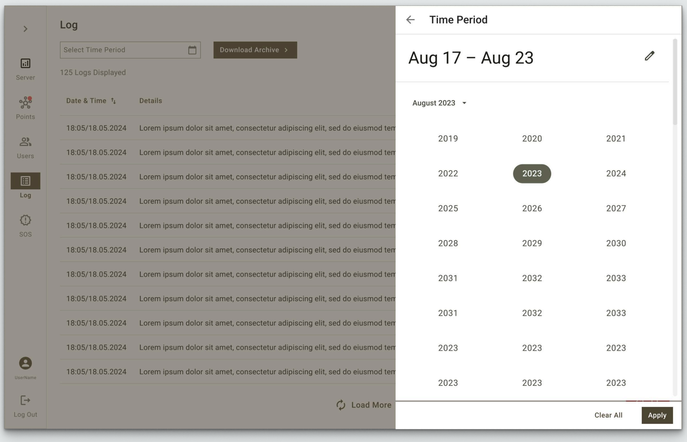

Sos

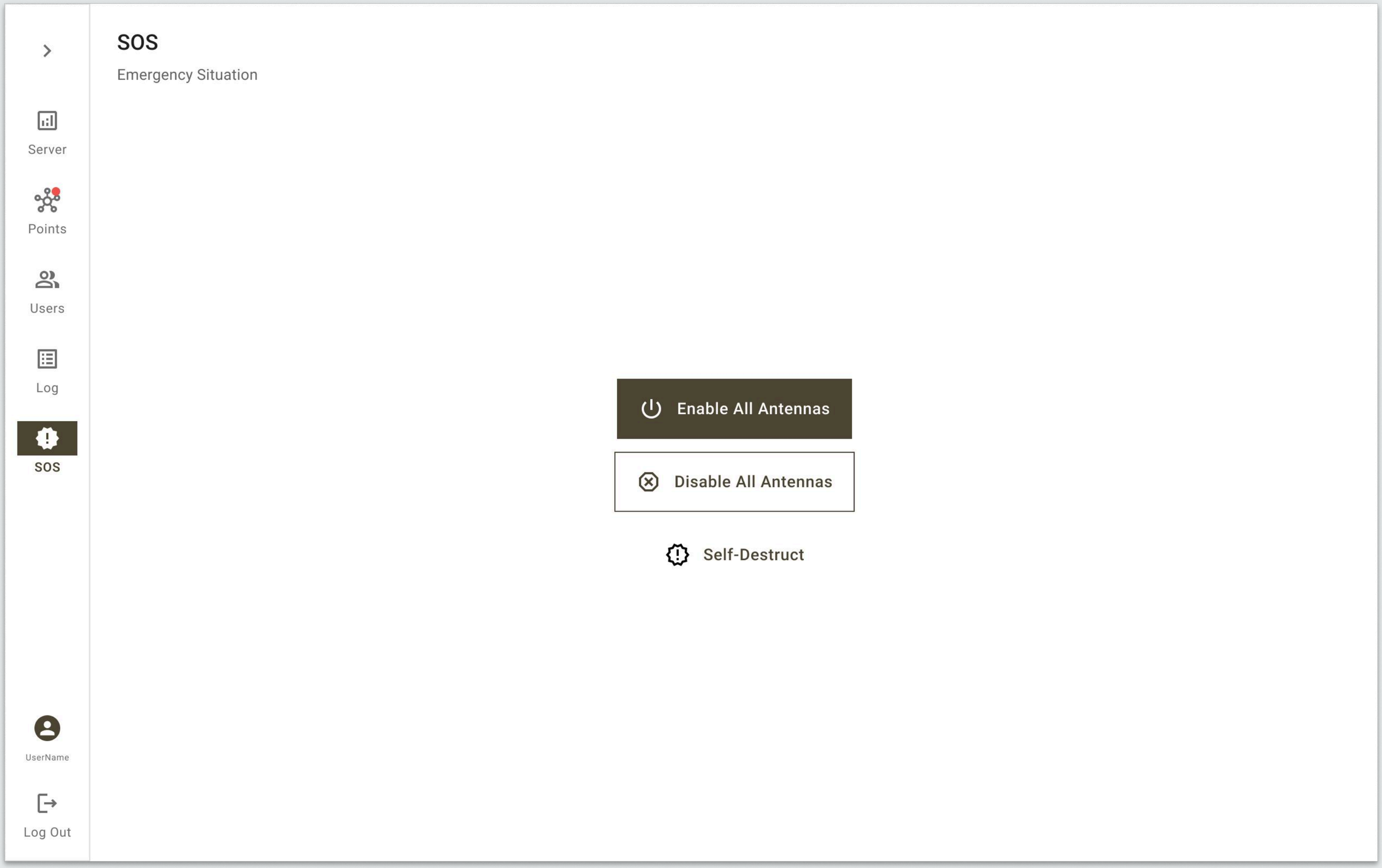
SOS
Emergency Situation
Server
Points
Users
Log
SOS
Enable All Antennas
Disable All Antennas
Self-Destruct
UserName
Log Out

Settings

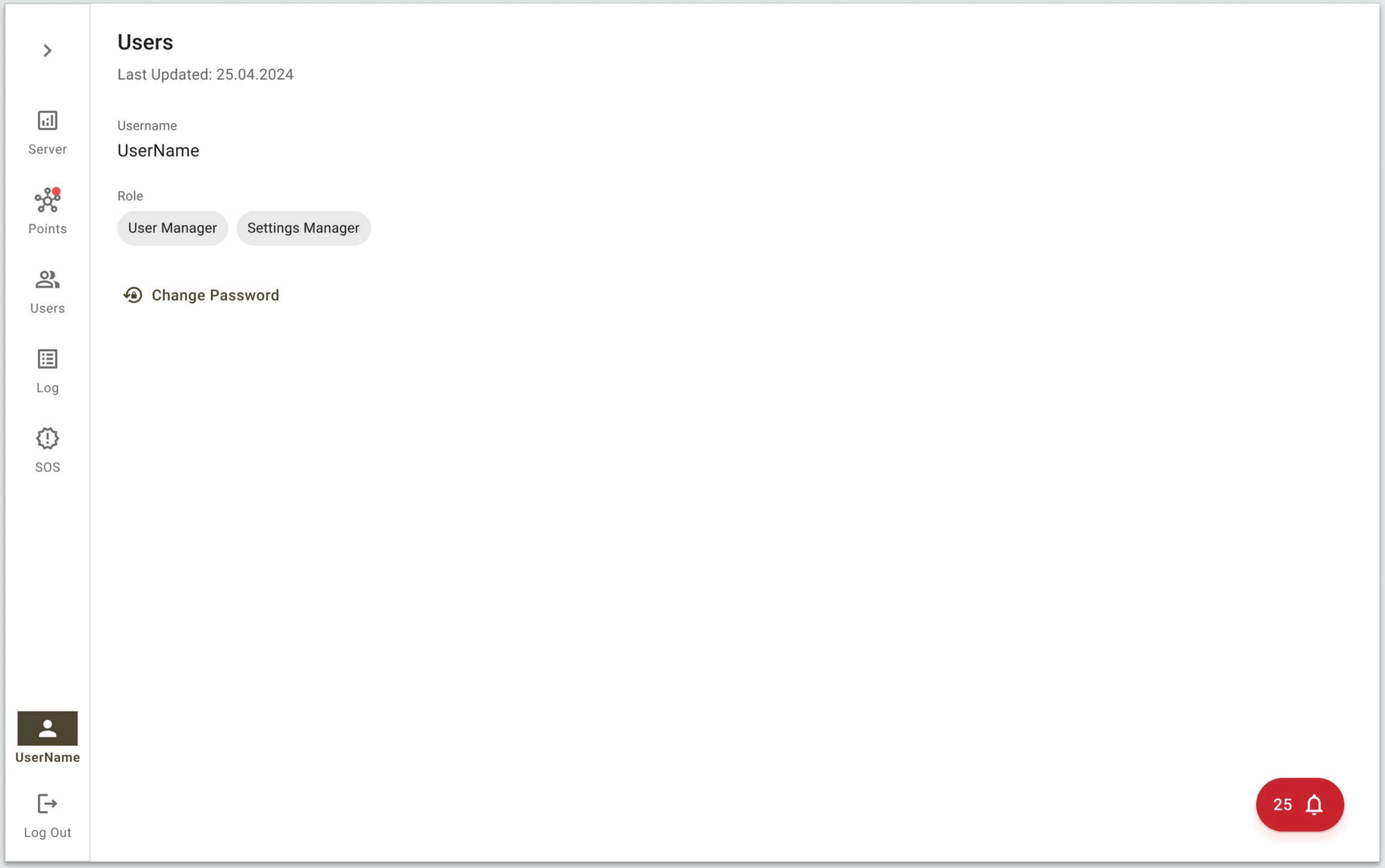
Server
Points
Users
Log
SOS
UserName
Log Out
Users
Last Updated: 25.04.2024
Username
UserName
Role
User Manager
Settings Manager
Change Password
25

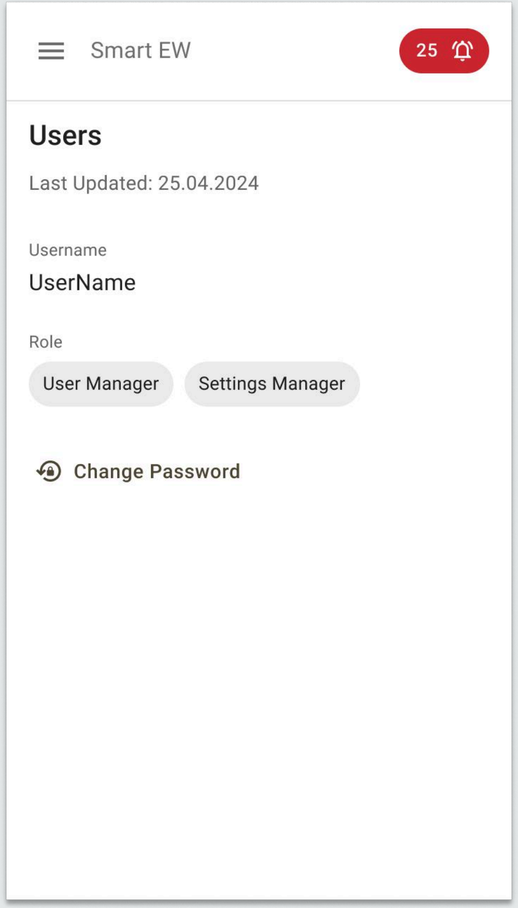
Smart EW
25
Users
Last Updated: 25.04.2024
Username
UserName
Role
User Manager
Settings Manager
Change Password

Technical Pages

Interface Locked

The Server Is Operating in Automatic Mode

Sign In

User

afu@test.com

Error Msg

Password

****

Error Msg

Sign In

Reset Password

Server

Points

Users

Log

SOS

UserName

Log Out

No Connection to the Server

Retry

Server

Points

Users

Log

SOS

UserName

Log Out

Page Not Found

Retry

Server

Points

Users

Log

SOS

UserName

Log Out

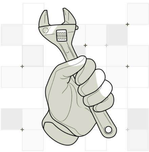

A Fault Occurred

Retry